

M E T E R
B O X E S
by **timloc**

ELECTRIC METER BOX | 3 PHASE
RECESSED

INSTALLATION ADVICE

Designed to house 3 phase electric meters

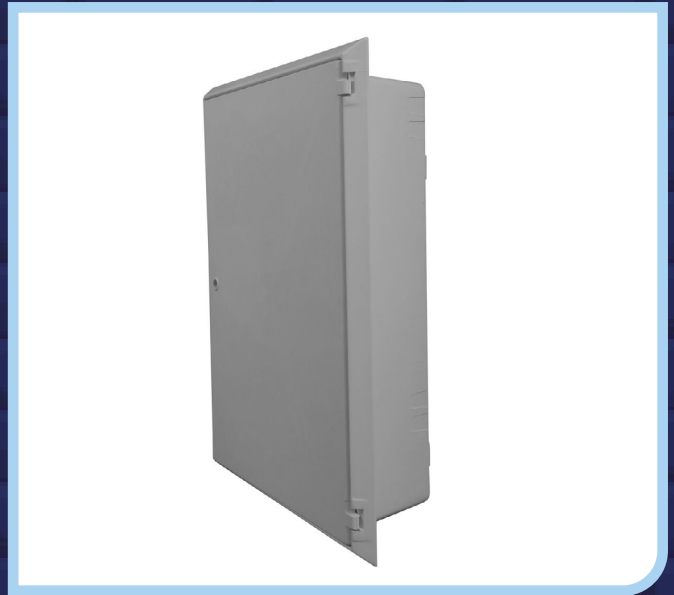

Manufactured to BS EN
ISO 9001-2015



Complies with all relevant
Building Regulations



Meets all relevant British
Standards

1.

This meter box should only be fitted by a suitably qualified person.

2.

Minimum wall cut out of 715mm x 485mm required. Build the box into the wall in the position specified, ensuring it does not bridge the damp proof course.

3.

The base and sides of the box should be fully bedded into the mortar to hold it into the wall with the sides of the architrave touching the outer leaf of the brickwork.

4.

A suitable Timloc cavity tray should be fitted as a damp proof course above and behind the box.

5.

Where a spigot is fitted, build the inner wall around it, filling any space between the spigot and the wall with mortar.

Scan or click to view the
product datasheet

